



# Beit Shulamit Cancer Center Therapeutic Spaces

8 DEDICATION  
OPPORTUNITIES

VARIOUS  
DONATION LEVELS

JNF ISRAEL  
MATCHING 25%

## \ Who you will help

Cancer is universally devastating news. Regardless of culture or language, the life-altering diagnosis comes with questions, fears, and hope. Cancer is indiscriminate, so its treatment should be too. The new Beit Shulamit Cancer Center will diagnose and provide treatment for thousands of patients, serving Jewish, Christian, Muslim and Druze communities from both Israeli and Palestinian regions. Beit Shulamit makes it possible for those living in periphery communities in northern Israel to access cancer care previously unavailable and inaccessible to them.

The state-of-the-center will house an impressive roster of departments and conduct world-class research. The unique design blends together building and nature, inside and outside, hospital and healing. Donation opportunities focus on providing meaningful outdoor spaces for the patients and visitors of Beit Shulamit to escape the reality of cancer treatment, if only for a moment.

## \ About Beit Shulamit Cancer Center

Beit Shulamit (Shulamit House) will be built within Emek Medical Campus in Afula. The 11,000 square meter facility and grounds will house a radiation therapy institute, breast cancer care centre, paediatric oncology department, well-being centre, infusion therapy, in-patient department, ambulatory clinics and research institute, headed by Nobel-prize-winner Prof. Aharon Chechanover. The building, designed by renowned architect Ron Arad, prioritizes natural light, gardens and outdoor spaces. Beit Shulamit is named in memory of paediatrician, philanthropist and social activist Dr. Shulamit Katzman and founded by the Katzman Family Foundation.

## \ Location

Afula, south of Nazareth.



# Beit Shulamit Cancer Center

## Your donation will fund

### \ The Adventure Playground

A fun outdoor play space for children undergoing treatment or visiting loved ones to explore and relax outside the walls of the hospital. This includes several natural treehouse-like play structures, bridges, climbing ropes and natural landscaping.

<b>Project Cost</b>	<b>JNF Canada</b>	<b>JNF Israel</b>
\$258,000	\$198,000	\$60,000

### \ An Ecological Pond

A tranquil and serene natural pond to break from the hospital, observe wildlife, and listening to the sounds of running water. Your donation funds the installation of a waterfall, natural water plants and stones, and the introduction of wildlife.

<b>Project Cost</b>	<b>JNF Canada</b>	<b>JNF Israel</b>
\$258,000	\$198,000	\$60,000

### \ The Front Gardens

The first experience patients and visitors will have of Beit Shulamit. Arriving at the hospital for a cancer-related appointment can be emotional. With serene landscaping, winding paths, shaded sitting areas and ambient lighting, the front gardens have the important role of welcoming and reassuring visitors they are in good hands.

<b>Project Cost</b>	<b>JNF Canada</b>	<b>JNF Israel</b>
\$258,000	\$198,000	\$60,000





# Beit Shulamit Cancer Center

## Your donation will fund

### \ The Recreational Space

An outdoor area for groups to gather and unwind. This area can be used for outdoor exercise and movement, hosting small events, games, or any other outdoor needs for patients, visitors and staff of the center. Outdoor movement and socializing contribute to better mental health during the difficult experience of cancer treatment, both for patients and their loved ones.

<b>Project Cost</b>	<b>JNF Canada</b>	<b>JNF Israel</b>
\$258,000	\$198,000	\$60,000

### \ Group Sitting Area

A socially engaging Group Sitting area, where staff, patients and visitors can enjoy an outdoor patio, eat a meal, socialize, and spend time with loved ones in the beautiful surrounding nature. Being outdoors and socializing contributes to better mental health during the difficult experience of cancer treatment, both for patients and their loved ones.

<b>Project Cost</b>	<b>JNF Canada</b>	<b>JNF Israel</b>
\$258,000	\$198,000	\$60,000

### \ Intimate Sitting Area

A calm and serene Sitting Garden, nestled between a greenhouse roof and bamboo-lined pathways. This will be a place to rest, relax and find some peace and quiet away from the bustling activity of the hospital. Being outdoors contributes to better mental health during the difficult experience of cancer treatment, both for patients and their loved ones.

<b>Project Cost</b>	<b>JNF Canada</b>	<b>JNF Israel</b>
\$258,000	\$198,000	\$60,000





# Beit Shulamit Cancer Center

## Your donation will fund

### \ The Hidden Garden

A calm and serene Hidden Garden, nestled between a greenhouse roof and bamboo-lined pathways. This will be a place to rest, relax and find some peace and quiet away from the bustling activity of the hospital. Being outdoors contributes to better mental health during the difficult experience of cancer treatment, both for patients and their loved ones.

Project Cost	JNF Canada	JNF Israel
\$258,000	\$198,000	\$60,000



### \ A Toddler's Playground

An age-appropriate playground for children undergoing treatment or visiting loved ones. With fun hiding spots and winding tree steps, kids can explore and relax outside the walls of the hospital.

Project Cost	JNF Canada	JNF Israel
\$258,000	\$198,000	\$60,000

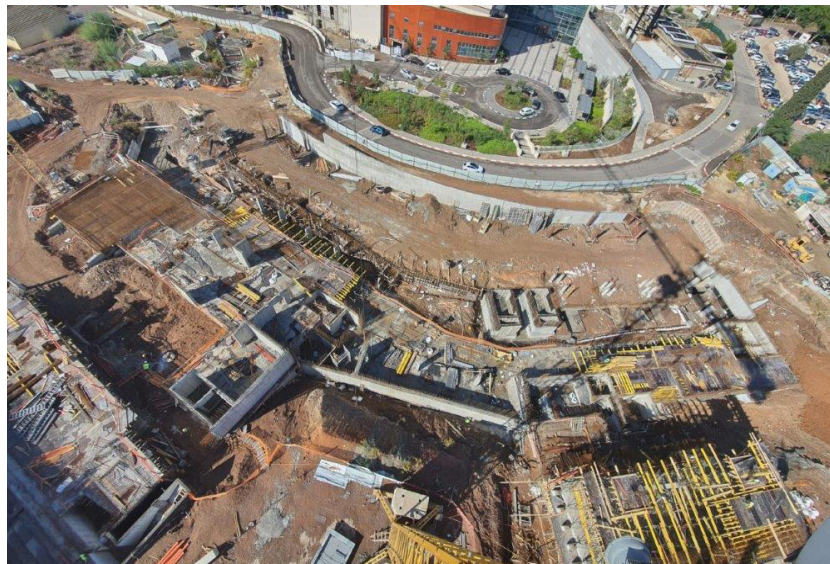

\ Construction began for the Beit Shulamit Cancer Centre in August 2017.